



Company Profile

TORO INFRASTRUCTURE

About Us

We are one of the leading construction company in Coimbatore having more experience in constructing Residential Buildings and commercial buildings like Office buildings, School buildings, Marriage Halls, Hospital building, shopping complexes, Industrial Factory Buildings, Hostel Buildings etc., We have been in this Construction field for the last **26 years** and delivered the product with good quality.

Company Overview

TORO Infrastructure fully concentrated on construction and other allied aspects of the business. We are very careful in constructing buildings by following all sequences and equally careful in choosing our suppliers based on quality. With a strong workforce of 15+ professionals supported with technology and an inspiring work environment, TORO Infrastructure collaborates with all partners and creates a mutually beneficial situation for our customers and end-users. The company's capabilities span the entire scope of construction civil & structural, electrical and Plumbing works etc.

Customer First

Always we will ensure customer satisfaction, this is our first priority to our all staffs. Our team is committed, resourceful, responsible and responsive and we put customers first to ensure that all their needs and demands are met. Every Constructed building reflects this strong commitment, from design and construction to the last detail, utmost care and dedication is brought in to ensure that each project of our firm showcases the benchmark of our quality.

Our mission has always been to keep all our customers happy. Similarly, we also ensure the happiness to our workers and suppliers too who work with us.

Mission

To deliver the product to customer without any defect & will complete within the stipulated time. Always ensure the making of product with good quality through continuous innovation.

Vision

To be the most Preferred brand in Building construction work.

Values

- Constructing the buildings with good quality (Customer Focus)
- Speedy Decision making (Agility)
- To meet our customer's expectations in terms of consistent quality and timely delivery through Continuous innovation.
- Continue as a trusted company by providing quality service with transparency (Integrity)
- Working towards creating a safe, clean and healthy living environment. (Sustainability)

Completed Projects

S.NO	DESCRIPTION	TOTAL BUILTUP AREA	LOCATION	TYPE OF BUILDING
1	Propel Unit 1 Hostel Building	25027 Sq. Ft	Kankeyampalayam, Coimbatore	Hostel Building
2	Propel Drive Factory Building	30000 Sq. Ft	Kankeyampalayam, Coimbatore	Industrial Factory Building Cum Office Building
3	Client Ananth Krishnan	5100 Sq. Ft	Kankeyampalayam, Coimbatore	Residential Building

Completed Projects



Propel – Drive Building 3D View



Propel – Drive Building View (Actual Images – View 1)



Propel – Drive Building (Actual Images – View 2)



Propel – Drive Building (Actual Images – View 3)



Propel – Drive Building (Actual Images – View 4)

PROPEL HOSTEL BUILDING VIEW



Propel – Hostel Building (Actual Images – View 1)



Building (Actual Images – View 2)



Propel – Hostel Building (Actual Images – View 3)

Propel – Hostel

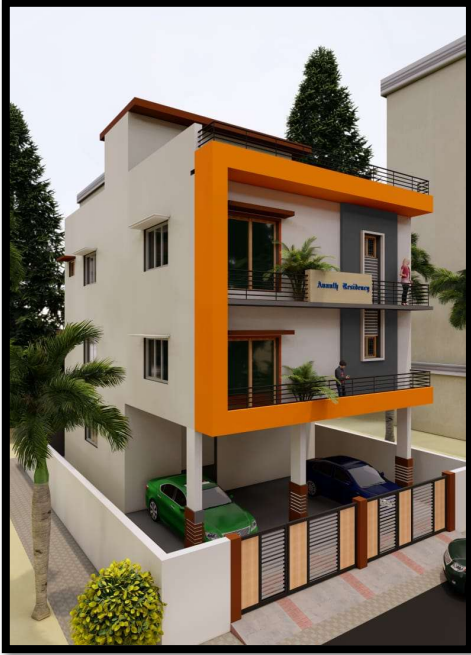

Client Ananth Krishnan View 3D



Actual View

Ongoing Projects

S.NO	DESCRIPTION	TOTAL BUILTUP AREA	LOCATION	TYPE OF BUILDING
1	OPEL NEW FACTORY BUILDING	25000 Sq. Ft	Ravuthur Priyvu, Coimbatore	Factory Building
2	PGS Hospital Building	40000 Sq. Ft	Gandhipuram, Coimbatore	Hospital Building
3	Vanam – Kitchen cum Hotel Building	30000 Sq. Ft	Palladam, Coimbatore	Hotel Building
4	Residential Bungalow	15000 Sq.ft	Kankeyampalayam, Coimbatore.	Residential Bungalow

1.OPEL FACTORY BUILDING VIEWS



2. PGS Hospital Building – Views



Typical floors – PT SLABS





Terrace Floor – PEB Columns(Steel structure with Deck sheet & concreting)

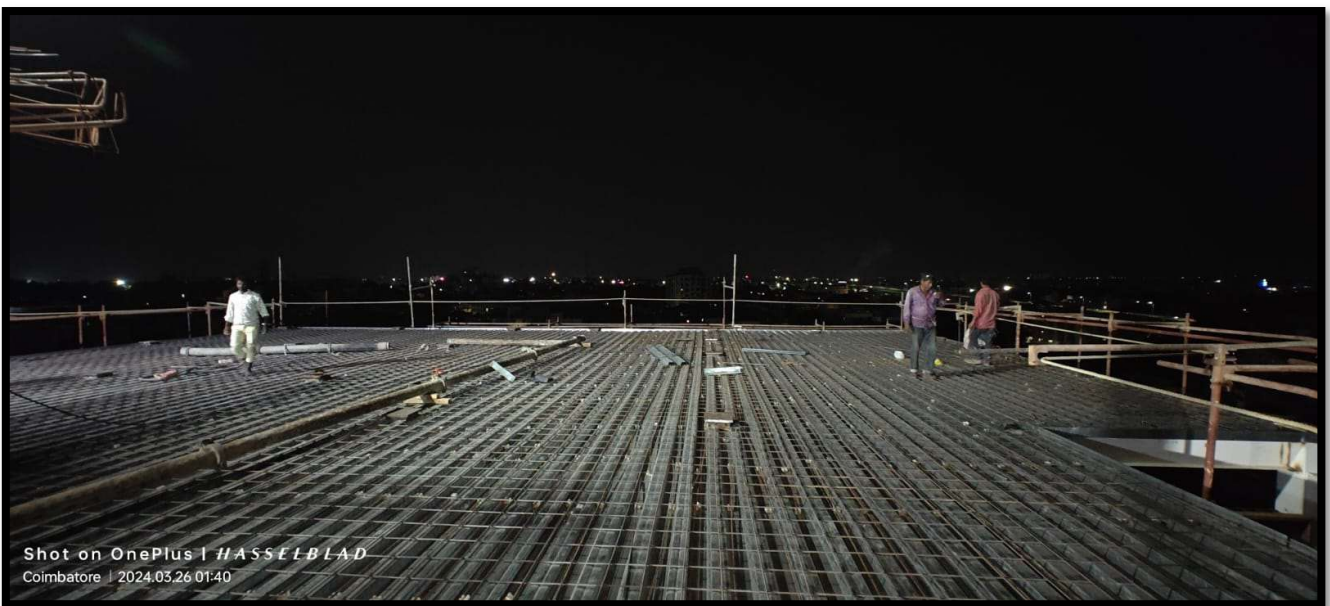

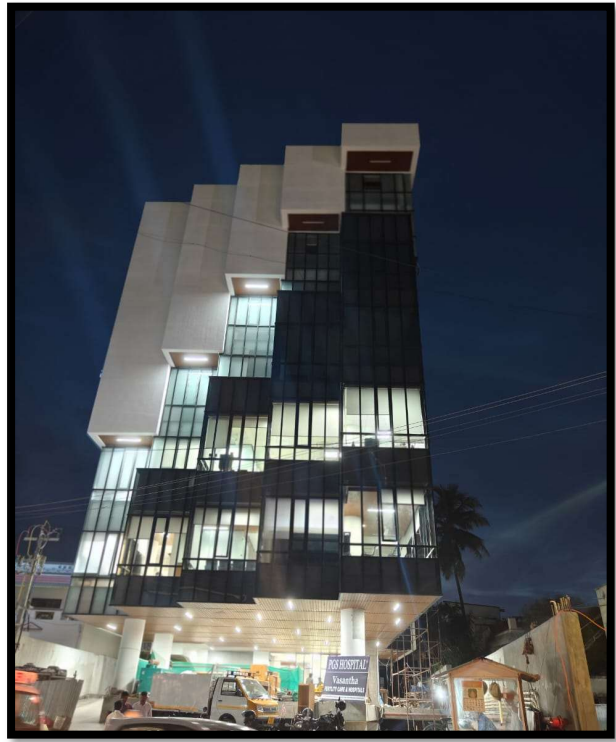
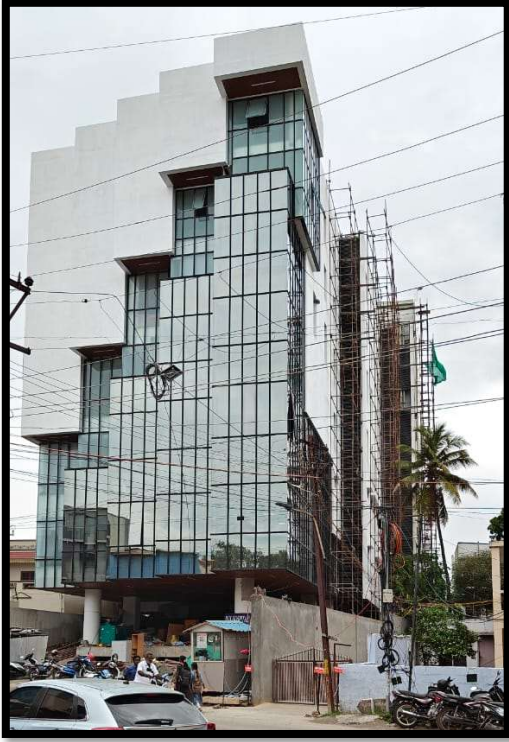

3. Vanam – RCC Kitchen cum Hotel Building 3d views Vs Actual Site Images



Actual Progress Photographs



Residential Bungalow Progress photographs



Shot on OnePlus1 HASSELEAD
Contributor 2024.0726.1648





Note: - Expertise in Factory Buildings, Warehouse buildings, Residential Apartments, Hostel Buildings, Commercial building like Hotels, Kalyana Mandapams and Individual Residential Bungalows.

Contact Address: -

TORO INFRASTRUCTURE

H.O. No.27, 4S Square Building, GV. Residency, Coimbatore – 641028.

B.O. 1st Floor, No.5/293, Defence Colony, Kadambadi, Sulur Taluk, Coimbatore – 641401

Email: - toroinfrastructure@gmail.com, Website: - www.toroinfrastructure.com

Mobile: - +91 98402 84864. / 73389 35032. (Mr. G. Sridhar & Mr. K. Sankar.)